

PLAN SHOWING THE PROPOSED RESIDENTIAL BUILDING IN PLOT 19/5

IN S. NO. 89/4 OF 173, SELAIYUR VILLAGE, TAMBARAM MUNICIPALITY, SCALE 1:100

Planning Permit No. A/103412

APPROVED

SUBJECT TO THE CONDITIONS IN THIS OFFICE LETTER.

No. A/16508/a

[Signature]

FOR MEMBER SECRETARY
MADRAS METROPOLITAN
DEVELOPMENT AUTHORITY
MADRAS - 600 008.

[Handwritten initials]
25/2

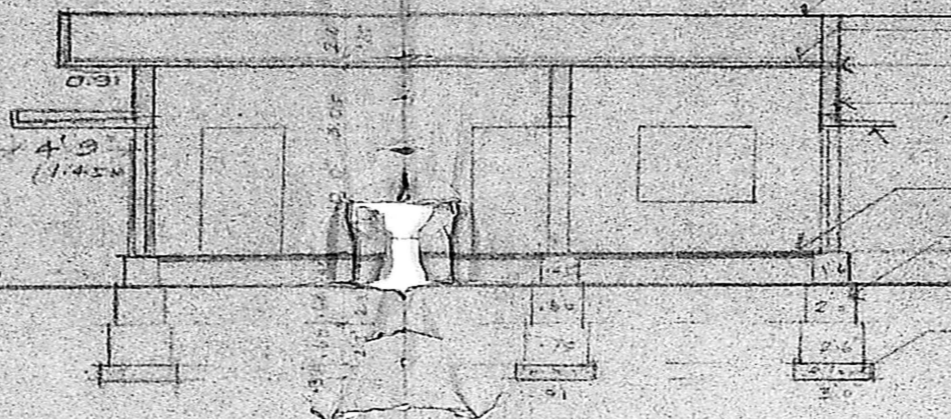

PARAPET WALL
WEATHERING COURSE
RCC ROOF SLAB 4 1/2" THICK
BRICK WORK IN CM 1:8
SUNSHADE 60CM PROTECTION
FLOORING IN CC 1:4:8
R.C. MASONRY IN CM 1:7
P.C.C. 1:4:8

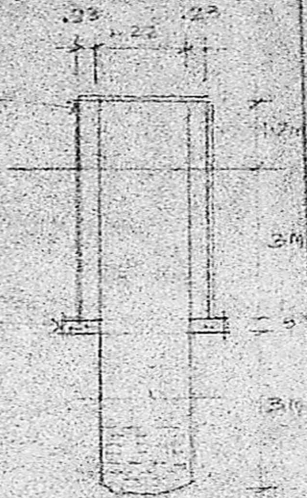

SECTION OF WELL

[Handwritten notes]
24/7/92

FRONT ELEVATION

SECTION AA

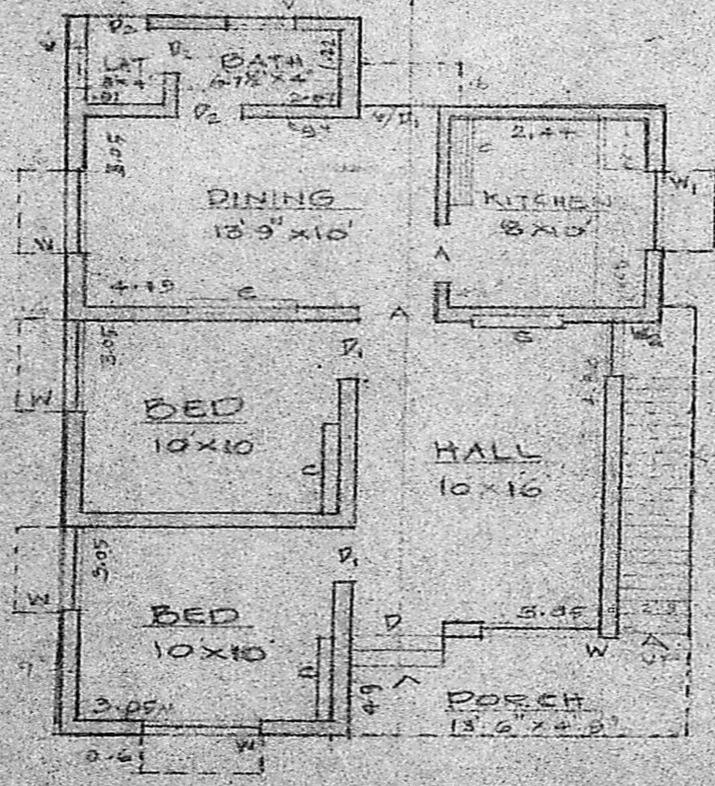

OPEN STAIR
RISE = 17.5 CM
TREAD = 25.0 CM
WIDTH = 83.0 CM

PLAN

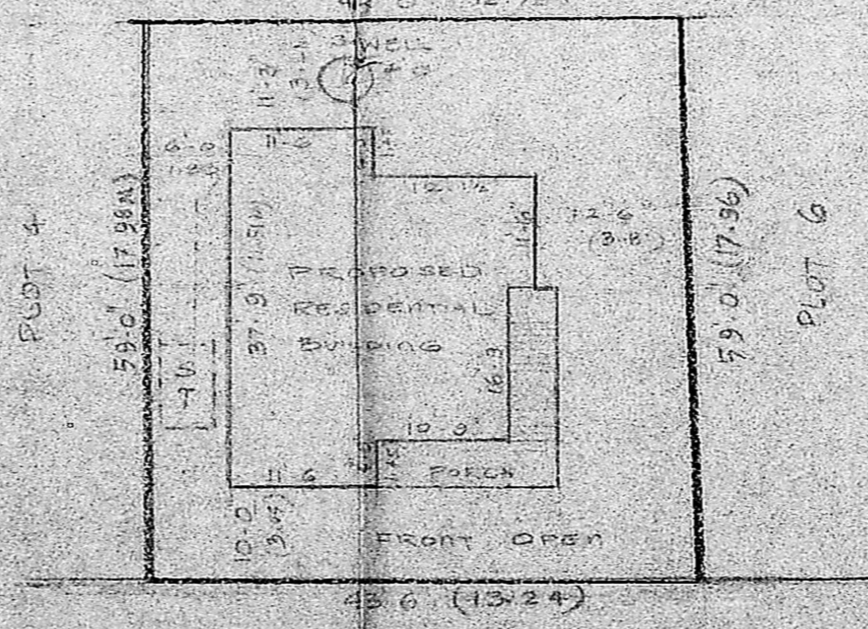

MAMMELA STREET EXTENSION
20 WIDE

SITE PLAN
SCALE 1:200

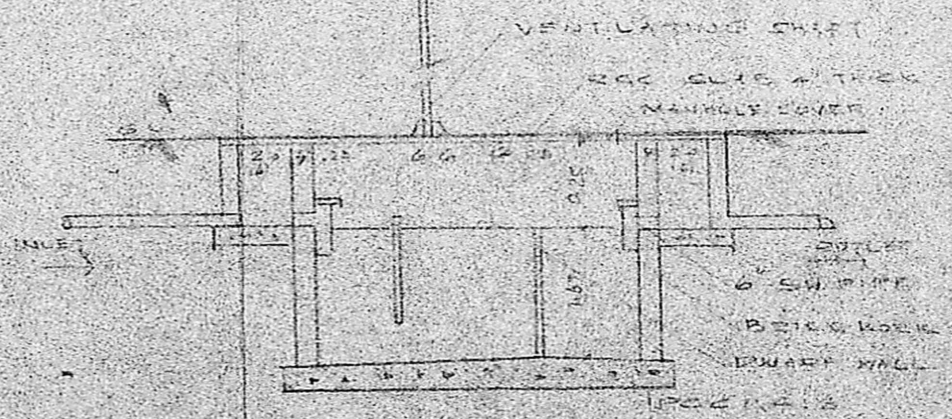

SECTION OF VERTICAL TANK

KEY PLAN

(NOT TO SCALE)

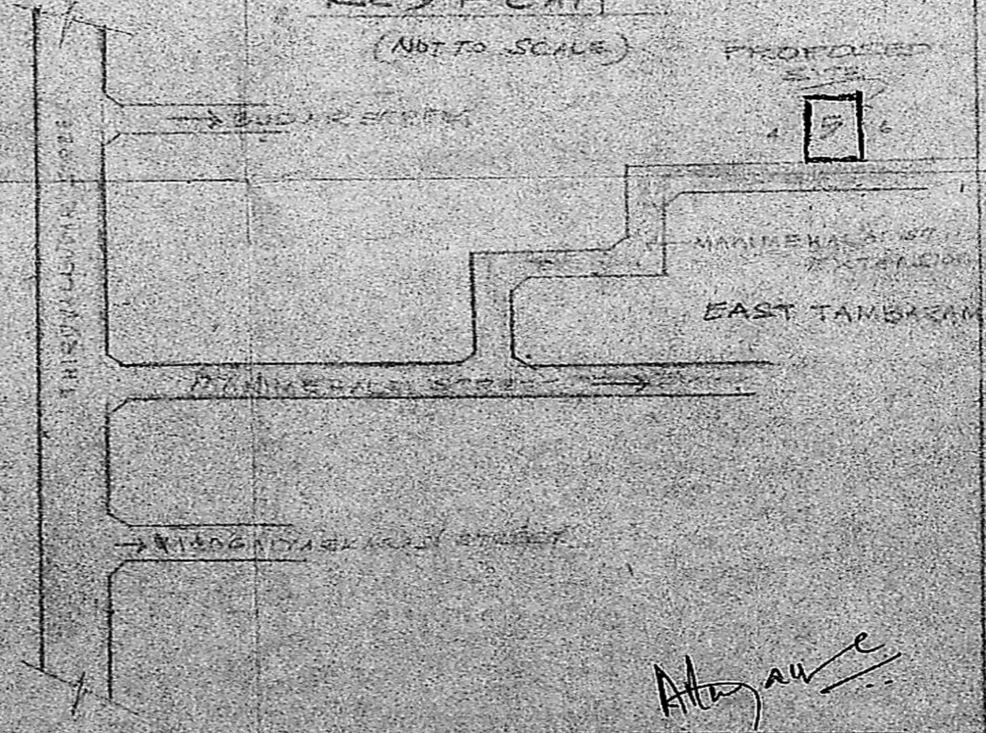

RP (Mammela Street name) - 2

A/16508/a

[Handwritten signature]

AREA DETAILS	SSET	EQ	JOINERY:
AREA OF THE SITE	2522.0	234.5	DOORS, D ₁ 100 X 206 CM
AREA OF MAIN BUILDING	699.0	65.0	D ₂ 90 X 206 CM
AREA OF BATH SLAB	54.6	5.1	D ₃ 75 X 206 CM
AREA OF PORCH	64.1	5.96	WINDOWS, W ₁ 137 X 91 CM, W ₂ 91 X 131 CM
PROPOSED SITE			V ₁ 51 X 61 CM
ROAD			

S. MURUGESAN, DCE, AMIE.,
CIVIL ENGINEER,
Licensed Building Surveyor,
TAMBARAM MUNICIPALITY &
CORPORATION OF MADRAS.
LICENSED SURVEYOR

[Handwritten signature]